

PROPOSED SEPTIC TANK IN PLOT NO 28, CHOVVYHARU  
 S/N 160/112, VHO 1010/10 VALSARAVAKKAM VILLAGE,  
 SAIDAPET TALUK CHENNAI DISTRICT SCALE 1" = 1' 50"  
 FOR SRI V. JAYALAKSHI D.V. SWAMI

SWASTHI SYMBOL  
 SHEET NO. 2

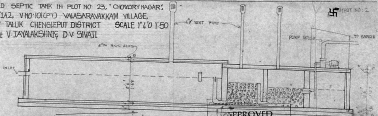

MMDA 'B' / 100 N.  
 CON. - 24/04/1977  
 2007  
 21/12/1977  
 PART D  
 A.P. 9-200 D.P.

**APPROVED**  
 Subject to the conditions in  
 the written order  
 No. 15/10/1977, dt. 1.2.77  
 FOR WORKER SECURITY AND  
 MENTAL METROPOLE  
 DEVELOPMENT AUTHORITY

**V. SRIWASULLU, I.C.E.**  
 Asst. Executive Engineer (Road)  
 Chennai - 600 002  
 P.O. No. 100  
**CLASS I LICENSED SURVEYOR**  
 REGISTRATION OF SURVEYOR  
 No. 60, Valaraj Road,  
 KUMBHAKONAM, CHENNAI - 600 005

18' 10"  
 18' 10"  
 18' 10"  
 18' 10"

18' 10" 18' 10" 18' 10" 18' 10" 18' 10"

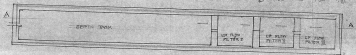

PLAN OF SEPTIC TANK

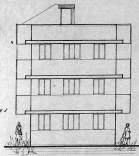

FRONT VIEW

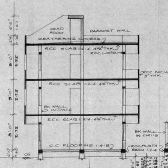

SECTION ON AB

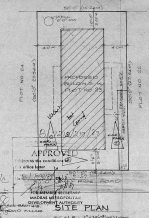

SITE PLAN

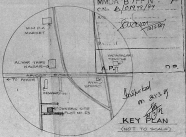

KEY PLAN

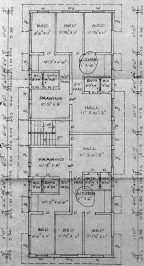

GROUND FLOOR PLAN

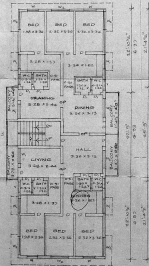

TYPICAL FLOOR PLAN  
(FIRST & SECOND FLOOR PLAN)

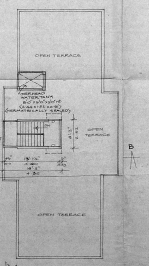

TERRACE FLOOR PLAN

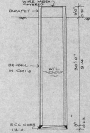

SECTION ON WELL 6'0" DIA

**JOINERY:**

1	DOOR	3'0" x 7'0"	1
2	WINDOW	3'0" x 4'0"	2
3	WINDOW	3'0" x 4'0"	2
4	WINDOW	3'0" x 4'0"	2
5	WINDOW	3'0" x 4'0"	2
6	WINDOW	3'0" x 4'0"	2
7	WINDOW	3'0" x 4'0"	2
8	WINDOW	3'0" x 4'0"	2
9	WINDOW	3'0" x 4'0"	2
10	WINDOW	3'0" x 4'0"	2
11	WINDOW	3'0" x 4'0"	2
12	WINDOW	3'0" x 4'0"	2
13	WINDOW	3'0" x 4'0"	2
14	WINDOW	3'0" x 4'0"	2
15	WINDOW	3'0" x 4'0"	2
16	WINDOW	3'0" x 4'0"	2
17	WINDOW	3'0" x 4'0"	2
18	WINDOW	3'0" x 4'0"	2
19	WINDOW	3'0" x 4'0"	2
20	WINDOW	3'0" x 4'0"	2
21	WINDOW	3'0" x 4'0"	2
22	WINDOW	3'0" x 4'0"	2
23	WINDOW	3'0" x 4'0"	2
24	WINDOW	3'0" x 4'0"	2
25	WINDOW	3'0" x 4'0"	2
26	WINDOW	3'0" x 4'0"	2
27	WINDOW	3'0" x 4'0"	2
28	WINDOW	3'0" x 4'0"	2
29	WINDOW	3'0" x 4'0"	2
30	WINDOW	3'0" x 4'0"	2
31	WINDOW	3'0" x 4'0"	2
32	WINDOW	3'0" x 4'0"	2
33	WINDOW	3'0" x 4'0"	2
34	WINDOW	3'0" x 4'0"	2
35	WINDOW	3'0" x 4'0"	2
36	WINDOW	3'0" x 4'0"	2
37	WINDOW	3'0" x 4'0"	2
38	WINDOW	3'0" x 4'0"	2
39	WINDOW	3'0" x 4'0"	2
40	WINDOW	3'0" x 4'0"	2
41	WINDOW	3'0" x 4'0"	2
42	WINDOW	3'0" x 4'0"	2
43	WINDOW	3'0" x 4'0"	2
44	WINDOW	3'0" x 4'0"	2
45	WINDOW	3'0" x 4'0"	2
46	WINDOW	3'0" x 4'0"	2
47	WINDOW	3'0" x 4'0"	2
48	WINDOW	3'0" x 4'0"	2
49	WINDOW	3'0" x 4'0"	2
50	WINDOW	3'0" x 4'0"	2
51	WINDOW	3'0" x 4'0"	2
52	WINDOW	3'0" x 4'0"	2
53	WINDOW	3'0" x 4'0"	2
54	WINDOW	3'0" x 4'0"	2
55	WINDOW	3'0" x 4'0"	2
56	WINDOW	3'0" x 4'0"	2
57	WINDOW	3'0" x 4'0"	2
58	WINDOW	3'0" x 4'0"	2
59	WINDOW	3'0" x 4'0"	2
60	WINDOW	3'0" x 4'0"	2
61	WINDOW	3'0" x 4'0"	2
62	WINDOW	3'0" x 4'0"	2
63	WINDOW	3'0" x 4'0"	2
64	WINDOW	3'0" x 4'0"	2
65	WINDOW	3'0" x 4'0"	2
66	WINDOW	3'0" x 4'0"	2
67	WINDOW	3'0" x 4'0"	2
68	WINDOW	3'0" x 4'0"	2
69	WINDOW	3'0" x 4'0"	2
70	WINDOW	3'0" x 4'0"	2
71	WINDOW	3'0" x 4'0"	2
72	WINDOW	3'0" x 4'0"	2
73	WINDOW	3'0" x 4'0"	2
74	WINDOW	3'0" x 4'0"	2
75	WINDOW	3'0" x 4'0"	2
76	WINDOW	3'0" x 4'0"	2
77	WINDOW	3'0" x 4'0"	2
78	WINDOW	3'0" x 4'0"	2
79	WINDOW	3'0" x 4'0"	2
80	WINDOW	3'0" x 4'0"	2
81	WINDOW	3'0" x 4'0"	2
82	WINDOW	3'0" x 4'0"	2
83	WINDOW	3'0" x 4'0"	2
84	WINDOW	3'0" x 4'0"	2
85	WINDOW	3'0" x 4'0"	2
86	WINDOW	3'0" x 4'0"	2
87	WINDOW	3'0" x 4'0"	2
88	WINDOW	3'0" x 4'0"	2
89	WINDOW	3'0" x 4'0"	2
90	WINDOW	3'0" x 4'0"	2
91	WINDOW	3'0" x 4'0"	2
92	WINDOW	3'0" x 4'0"	2
93	WINDOW	3'0" x 4'0"	2
94	WINDOW	3'0" x 4'0"	2
95	WINDOW	3'0" x 4'0"	2
96	WINDOW	3'0" x 4'0"	2
97	WINDOW	3'0" x 4'0"	2
98	WINDOW	3'0" x 4'0"	2
99	WINDOW	3'0" x 4'0"	2
100	WINDOW	3'0" x 4'0"	2

**AREA:**

- TOTAL FLOOR AREA: 1000.00
- FLOOR AREA IN G.F.: 1000.00
- FIRST FLOOR AREA: 1700.00
- SECOND FLOOR AREA: 1700.00
- HEAD ROOM AREA: 117.00

**COLOUR INDEX:**

- OWNER'S BOUNDARY: [Symbol]
- PROPOSED BUILDING: [Symbol]
- EXISTING ROAD: [Symbol]

**PLAN SHOWING THE PROPOSED CONSTRUCTION OF A BUILDING IN PLOT No. 23, CHOKRY NAGAR, S. No. 160/1A, V. No. 10/26 VALASARAVAKKAM VILLAGE, SAIDAPET TALUK, CHENNAI DISTRICT.**

**FOR SET: V. JAYALAKSHMI**

**SCALE: 1 inch = 8 meters OR 1:80**

**Signature of Owner:**

**V. SRINIVASULU**  
 and Licenced Surveyor (Arch)  
 Chennai and Cochin  
 600 016, TN.

**CLASS 1 LICENCED SURVEYOR**  
 CORPORATION OF MADRAS  
 No. 40, Victoria Road,  
 ALLENRAJAPET, MADRAS 600 016